

1. Configurator	Download	1
2. Slave EEPROM, Register	2

× EtherCAT Config

1. Configurator

Download

• Configurator Slave Info

Property FMMU / SM

	Product	ETS-A0402MV-E	ProductCode	0x5032D406
	Vendor	COMIZOA	VendorID	0xAAAAAAAA
	Group	ETS	RevisionNo	0x16102400

Address	
AddressMode A	ALIAS
Alias	580
AliasILMode B	IdentificationADO
AutoAddress	-6
PhysAddr_Hex C	0244
Info	
Physics Type	YY
SyncMode D	FreeRUN
Support	
IsAoE	False
IsCoE	True
IsFoE	True
IsMbx	True
Type	
DeviceType_401 E	AI, AO
ProfileNo	401
SubProfileNo	12

Apply All **3**

• PhysAddr_Hex Address

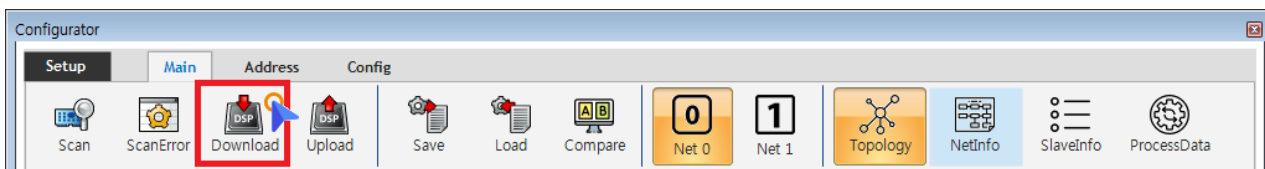

- Download

2. Slave EEPROM, Register

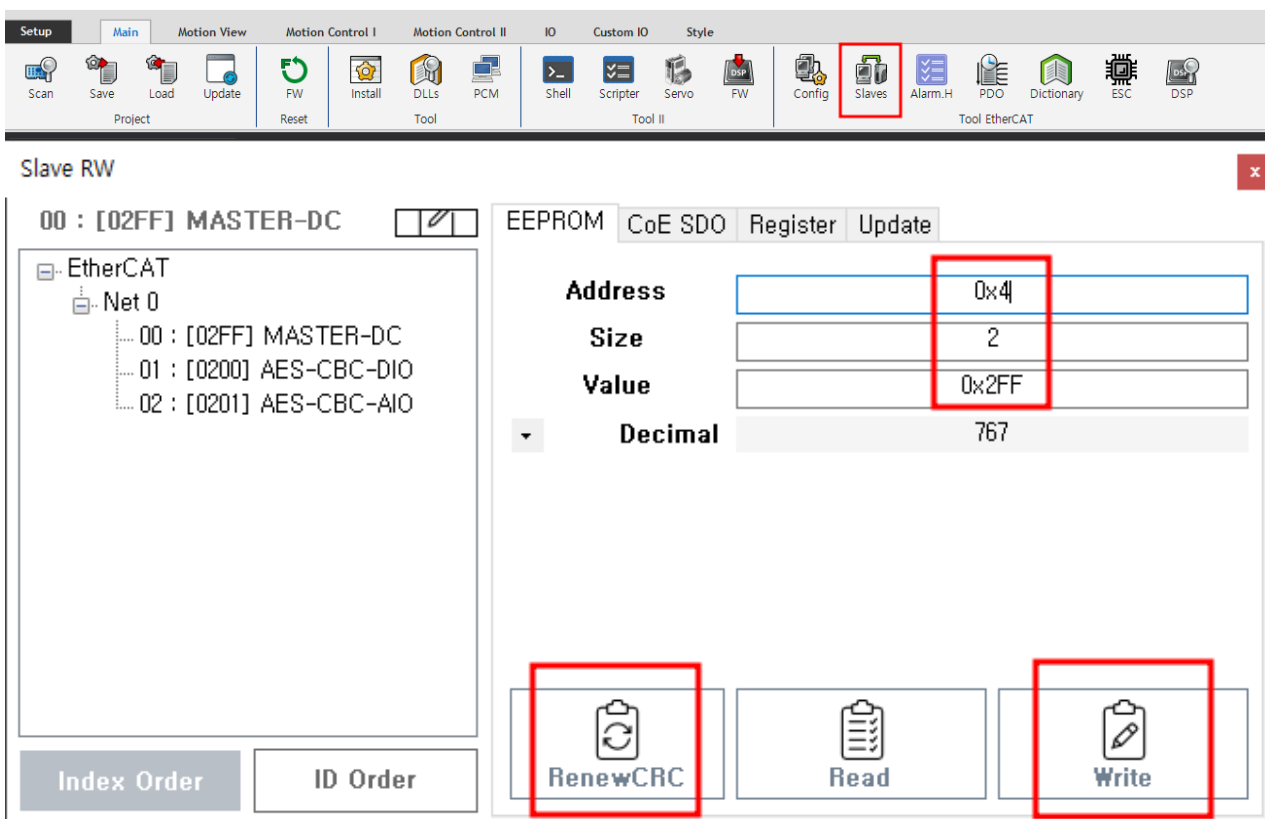

1. Slave
2. EEPROM 0x4 2 Slave Write
3. Renew CRC
- 4.

The screenshot shows the 'Slave RW' application window. On the left, a tree view shows 'EtherCAT' expanded to 'Net 0', with three registers listed: '00 : [02FF] MASTER-DC', '01 : [0200] AES-CBC-DIO', and '02 : [0201] AES-CBC-AIO'. The '00 : [02FF] MASTER-DC' register is selected. The main area shows the configuration for this register: 'Register' is '0x12', 'Size' is '2', and 'Value' is '0x2FF'. A 'Decimal' dropdown is set to '167'. At the bottom, there are 'Index Order' and 'ID Order' buttons, and a 'Read' button (highlighted with a red box) and a 'Write' button. Below the window, the text '- Register 0x12 Read 가' is visible.

From: <http://comizoa.com/info/> - -

Permanent link: http://comizoa.com/info/doku.php?id=faq:downloadandsetup:ethercat:05_slave_address_set&rev=1654771328

Last update: **2024/07/08 18:22**