

Slave Info 1
..... 1
Address Setup 2
Property 3
FMMU / SM 4

Slave Info

× Configurator Slave Information Tab
Address, SyncMode, DeviceType

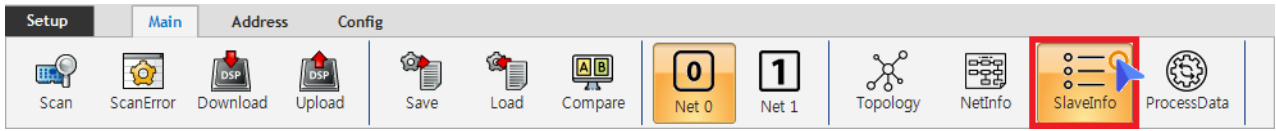

- SlaveInfo

- ESI Slave

- Address

- SyncMode

Property FMMU / SM



Product	ETS-A0402MV-E	ProductCode	0x5032D406
Vendor	COMIZOA	VendorID	0xAAAAAAAA
Group	ETS	RevisionNo	0x16102400

Address	
AddressMode A	ALIAS
Alias	580
AliasLMode B	IdentificationADO
AutoAddress	-6
PhysAddr_Hex C	0244
Info	
PhysicsType	YY
SyncMode D	FreeRUN
Support	
IsAoE	False
IsCoE	True
IsFoE	True
IsMbx	True
Type	
DeviceType_401 E	AI, A0
ProfileNo	401
SubProfileNo	12

Apply All **3**

1 - Info

- Slave Type

2 - Property

- Slave
- (default) ESI
- 가

3 - Apply All

- , Type Slave
- VendorID ProductCode가 Type

Address Setup

A - AddressMode

- ALIAS : Master가 Slave Address
 - Slave
 - 가 OP Mode 가
- CSA : ALIAS Slave
- **ALIAS**

B - AliasILMode

- IdentificationADO : Slave ESC Memory
- IdentificationReg134 : Slave
 - MicroController ID Switch가
- **AliasILMode (esi)**

C - PhysAddr_Hex

- 16 Address , 가 0
- 402 Profile(Driver) IO **BaseAddress**

x Address가 Download Slave

Property

D - SyncMode

- xml xml mode
- xml 가 , FreeRUN

E - DeviceType_401

- DeviceType 401

Property **FMMU / SM**

	Product	ETS-A0402MV-E	ProductCode	0x5032D406
	Vendor	COMIZOA	VendorID	0xAAAAAAAA
	Group	ETS	RevisionNo	0x16102400

Address	
AddressMode	ALIAS
Alias	580
AliasILMode	IdentificationADO
AutoAddress	-6
PhysAddr_Hex	0244
Info	
PhysicsType	YY
SyncMode	FreeRUN
Support	
IsAoE	False
IsCoE	True
IsFoE	True
IsMbx	True
Type	
DeviceType_401	AI, AO
ProfileNo	<input type="checkbox"/> NONE
SubProfileNo	<input type="checkbox"/> DI
	<input type="checkbox"/> DO
	<input checked="" type="checkbox"/> AI
	<input checked="" type="checkbox"/> AO
	<input type="checkbox"/> DiInfo

Device Type_401

Apply All

- DeviceType ,
- "DI Info" Type , DI
 - DO DeviceID PDO

FMMU / SM

Property: FMMU / SM

FMMU

L Start	Length	L EndBit	P Start	Type	Activate	SM
4	4	7	0x1100	OUT	1	2
8	16	7	0x1180	IN	1	3

SM

Start	Length	ActByte	Buffer	Access	IntToECAT	IntToPDI	WDTrigger	Enable
0x1000	128	0001	1	1	0	0	1	0
0x1080	128	0001	1	0	0	0	1	0
0x1100	4	0001	0	1	0	0	1	1
0x1180	16	0001	0	0	0	0	1	1

FMMU

- Slave **FMMU**

SM

- Slave **SyncManager**

From:
<http://comizoa.com/info/> - -

Permanent link:
http://comizoa.com/info/doku.php?id=platform:ethercat:1_setup:10_config:20_desc:30_slaveinfo&rev=1607576850

Last update: **2024/07/08 18:22**