

Addressing	1
Index	1
Address	2
Custom	2
Auto	4

Addressing

x Slave Mapping .



- Index : Mapping .
- Address : Mapping .
- Custom : User Define Mapping .
- Auto : Device Type .

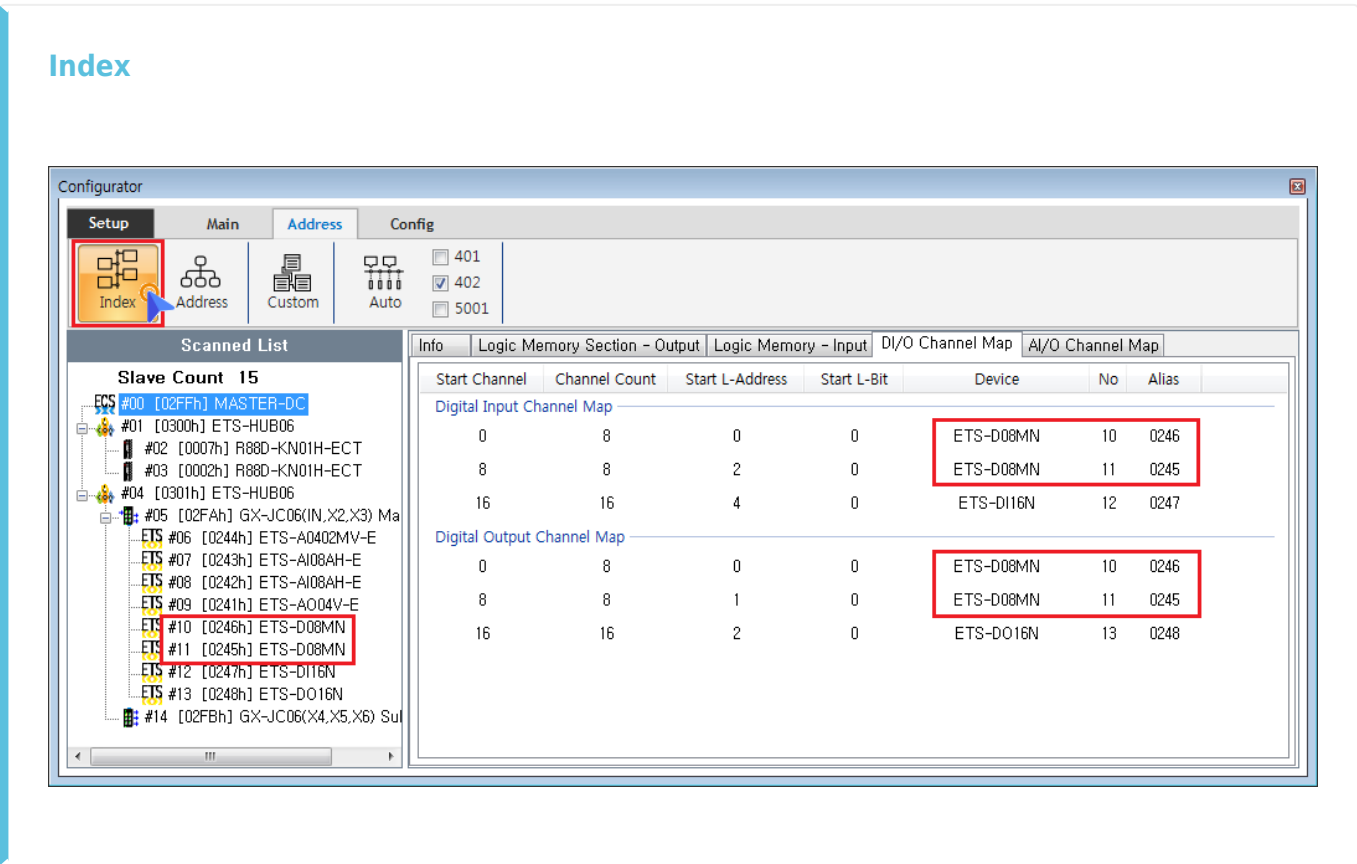

- Index 가 .
- IO , .

- 10

◦ 11

ETS-D08MN (0x246)
ETS-D08MN (0x245)

0 ~ 7
8 ~ 15

Global Channel
Global Channel

Address

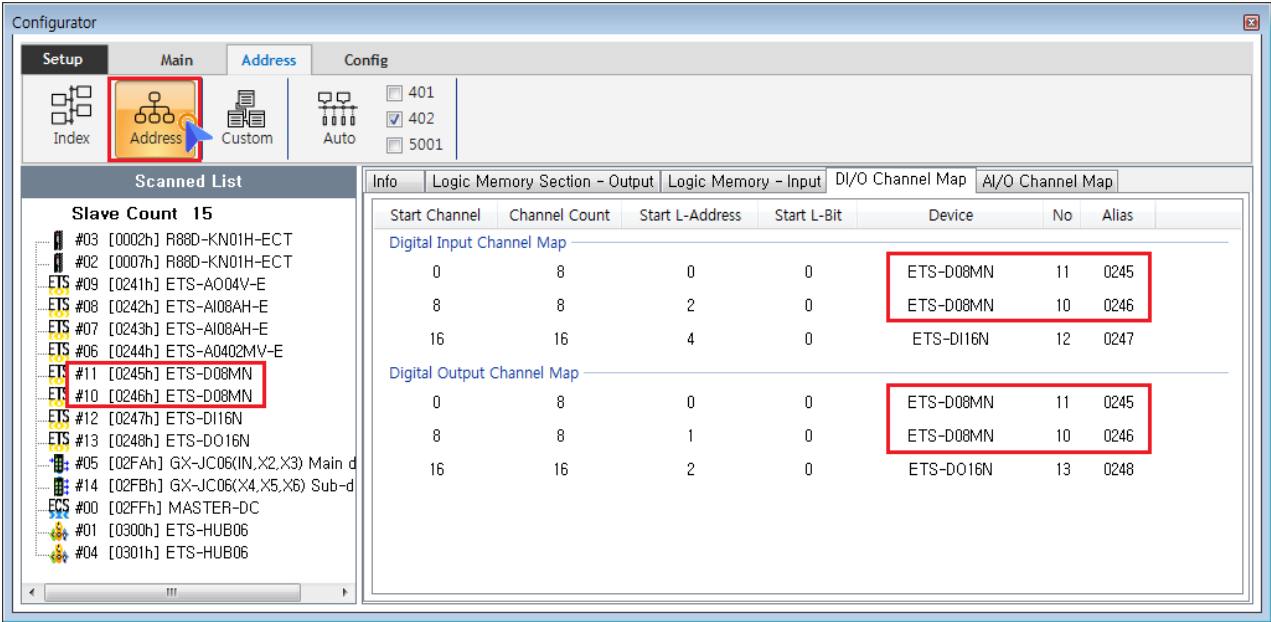

- Address가 .
- IO ,
 - 0x245 가 ETS-D08MN 0 ~ 7 Global Channel
 - 0x246 가 ETS-D08MN 8 ~ 15 Global Channel

Custom

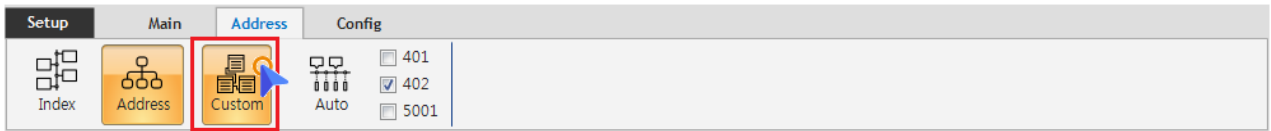

- Custom User Defined Map .

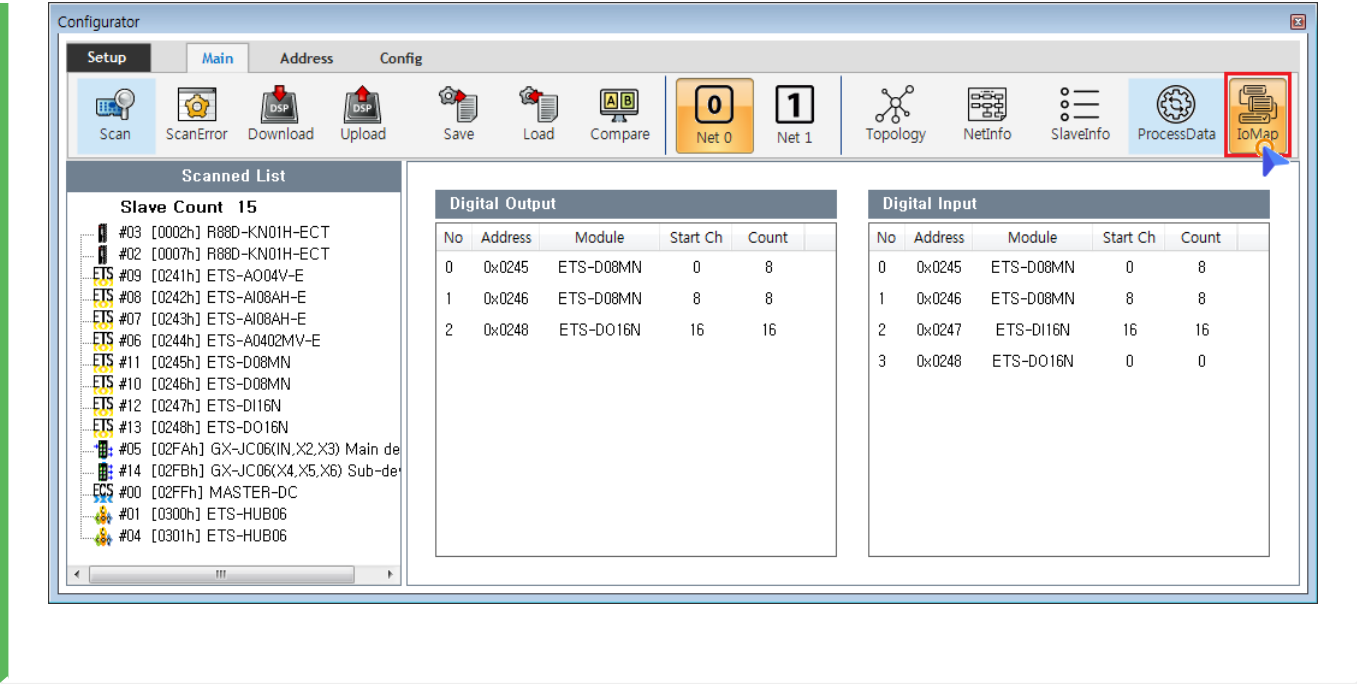

• Custom Main IoMap .

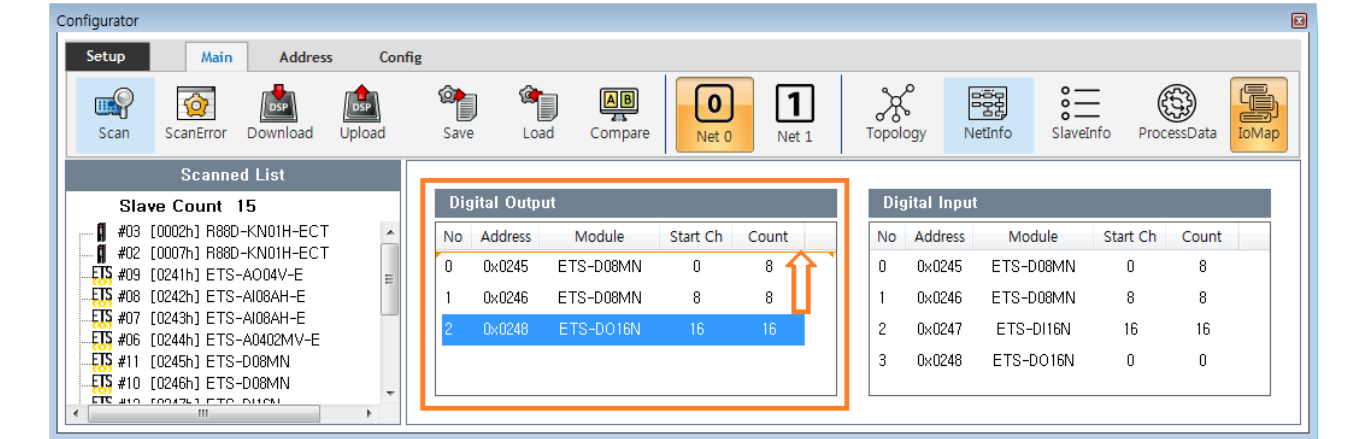

• Item Drag Map

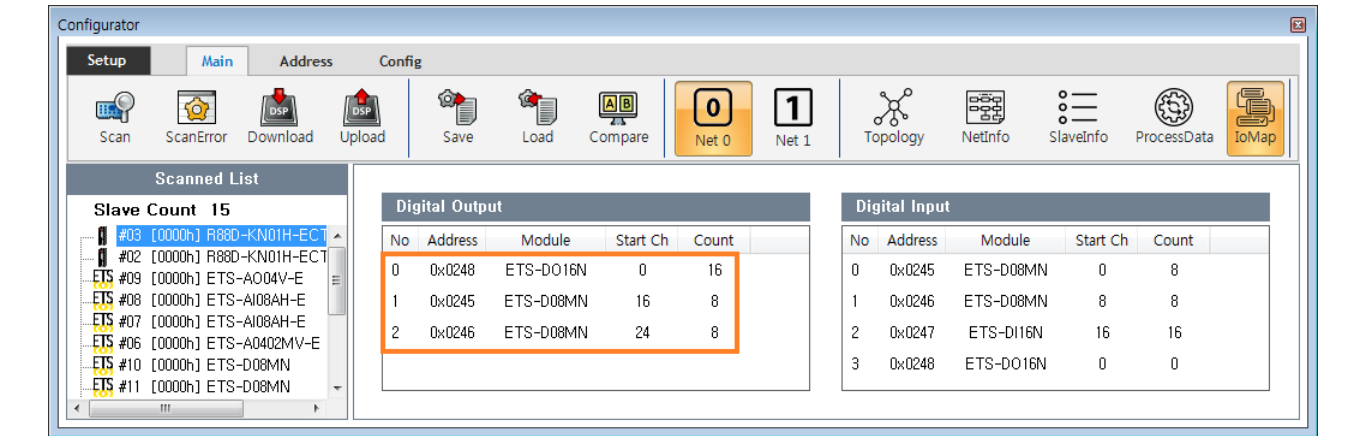

- Drop Map Channel

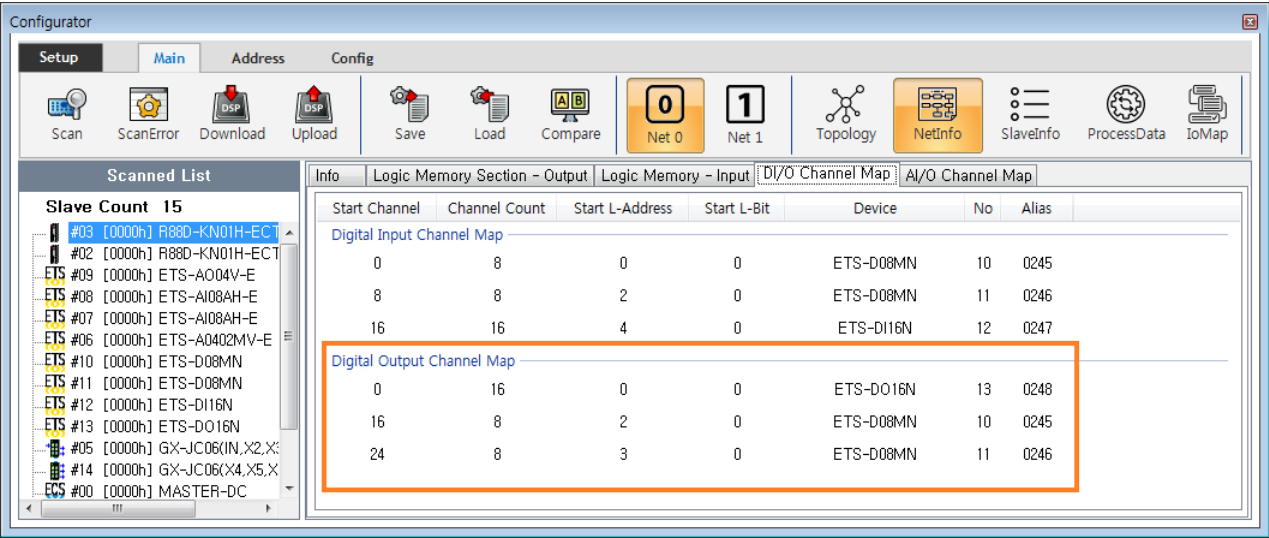

- Channel Map

Auto

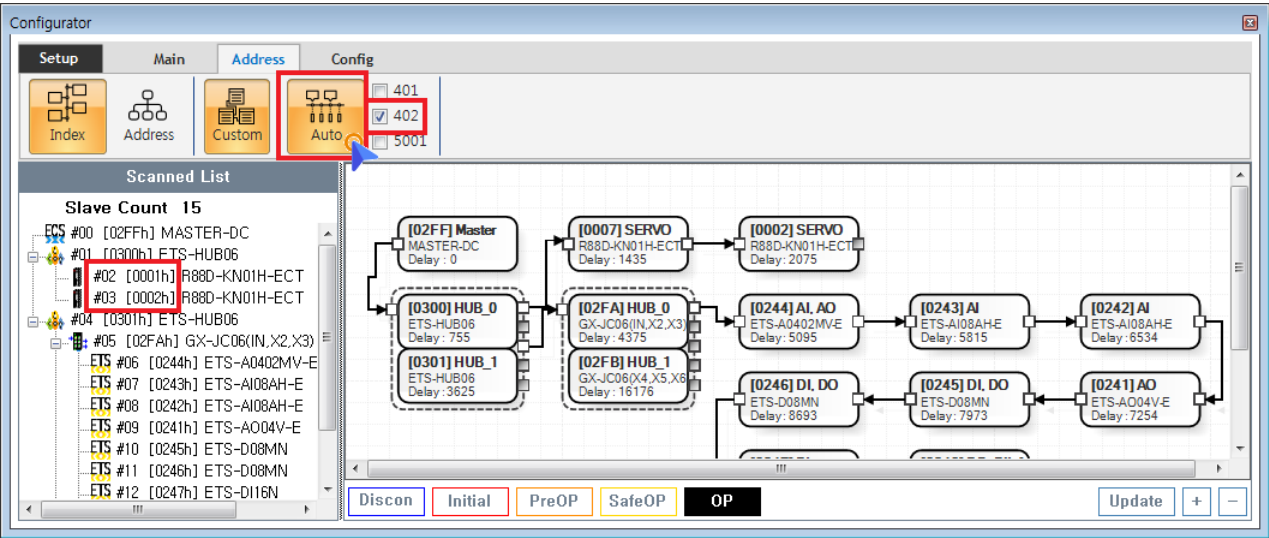

- Check ProfileType¹⁾
 - 401 Profile Driver Address가

- 1 .
- DeviceID Switch .
- **Station Alias Selection** .

1)
401 MocroController가 IO, 402 Driver, 5001

From:
<http://comizoa.com/info/> - -

Permanent link:
http://comizoa.com/info/doku.php?id=platform:ethercat:1_setup:10_config:20_desc:50_addressing&rev=1586832000

Last update: **2024/07/08 18:22**